

**ITEM 19. MOBILE CRANES – TEMPORARY ROAD CLOSURES – PARKER
STREET HAYMARKET**

TRIM RECORD NO: 2017/426554

RECOMMENDATION

It is recommended that the Committee endorse the temporary road closure of Parker Street, Haymarket, between Hay and Barlow Streets, on Sunday 19 November 2017 from 2am to 8pm, subject to the following conditions:

- (A) The Applicant must comply with the temporary road closure conditions as mentioned in Schedule B of this Agenda.
- (B) The Applicant must comply with any other conditions imposed by City's Construction Regulation Unit.
- (C) The Applicant has indicated Sunday 26 November 2017 as an alternative date in case of inclement weather.
- (D) The Applicant must contact Sydney City Police to obtain a separate police permit and to discuss deployment of user pay police for the road closure.
- (E) The Applicant must liaise directly with 477 Pitt Street, Sydney, to discuss servicing and car park access during the temporary road closure at least two weeks prior to the work.
- (F) If the above closure dates conflict with any works associated with the CBD and South East Light Rail (CSELR) project, other major works or special events, they may be changed to new dates in consultation with the Transport Management Centre and the Sydney City Police.
- (G) The Applicant must provide a telephone number of the supervisor responsible for the proposed closure and include contact details in the notification letters to be distributed to affected stakeholders.

VOTING MEMBERS FOR THIS ITEM

<i>Voting Members</i>	<i>Support</i>	<i>Object</i>
City of Sydney		
Roads and Maritime Services		
NSW Police – Sydney City LAC		
Representative for the Member for Sydney		

DECISION

BACKGROUND

Construction Solutions Pty Ltd has applied for the temporary road closure of Parker Street, Haymarket, between Hay and Barlow Streets, on Sunday 19 November 2017 from 2am to 8pm.

COMMENTS

The proposed temporary road closure is required to allow a mobile crane to lift materials at 2-8 Parker Street, Haymarket.

The Applicant has provided a site-specific Traffic Control Plan that includes details of barricades, signs, flagmen and other traffic devices to implement the proposed road closure.

There are currently no other approved temporary road closures proposed to take place on the same day in close proximity of this closure.

The temporary road closure will not affect any other properties, as local access will be provided at all times and alternative access routes are available nearby.

A Traffic Management Plan (TMP) for the temporary road closure was approved by Roads and Maritime Services (RMS).

CONSULTATION

The Applicant will be required to notify affected stakeholders as stipulated in Schedule B.

FINANCIAL

All costs associated with the proposed closure will be borne by the Applicant.

ATTACHMENTS

Mobile Cranes – Temporary Road Closures – Parker Street, Haymarket

Claudia Calabro, Traffic Works Coordinator

Date: 20/08/2017 Author: Steve Spiteri Project: MELROSE CRANE
 RMS License: 2452057913 Onsite Contact: Steve 0418418181

Comments:
 450T MOBILE CRANE SET SET UP ON PARKER STREET HAYMARKET
 PEDESTRIANS DIVERTED
 TRUCK TO ENTER VIA PITT STREET ENTRY TO HAY STREET



This traffic plan is drawn in accordance with the Australian Standard AS 1742-2012 and the RMS Traffic Control At Work Sites manual. It is to be implemented as such. This 'traffic control plan' is a guide only and can be altered and signed on-site by an accredited RMS licensed person. Approach speed as set by RMS sign posted limits. Day/Night class 1 reflective signs to be used. RMS accredited traffic controllers to be employed. All traffic controllers to wear approved hi visibility personal protective equipment.

Manifest

- 4 x traffic controller
- 4 x traffic controller ahead symbolic day (yellow) T1-200-2*
- 4 x trucks entering symbolic (N) (R) T2-25(R)
- 4 x prepare to stop T1-18
- 1 x all terrain 5 axle
- 2 x road closed T2-4
- 3 x truck
- 1 x traffic light
- 2 x use other footpath T8-3
- 2 x ROAD CLOSED AHEAD MMS-ADV-33 MMS-ADV-33

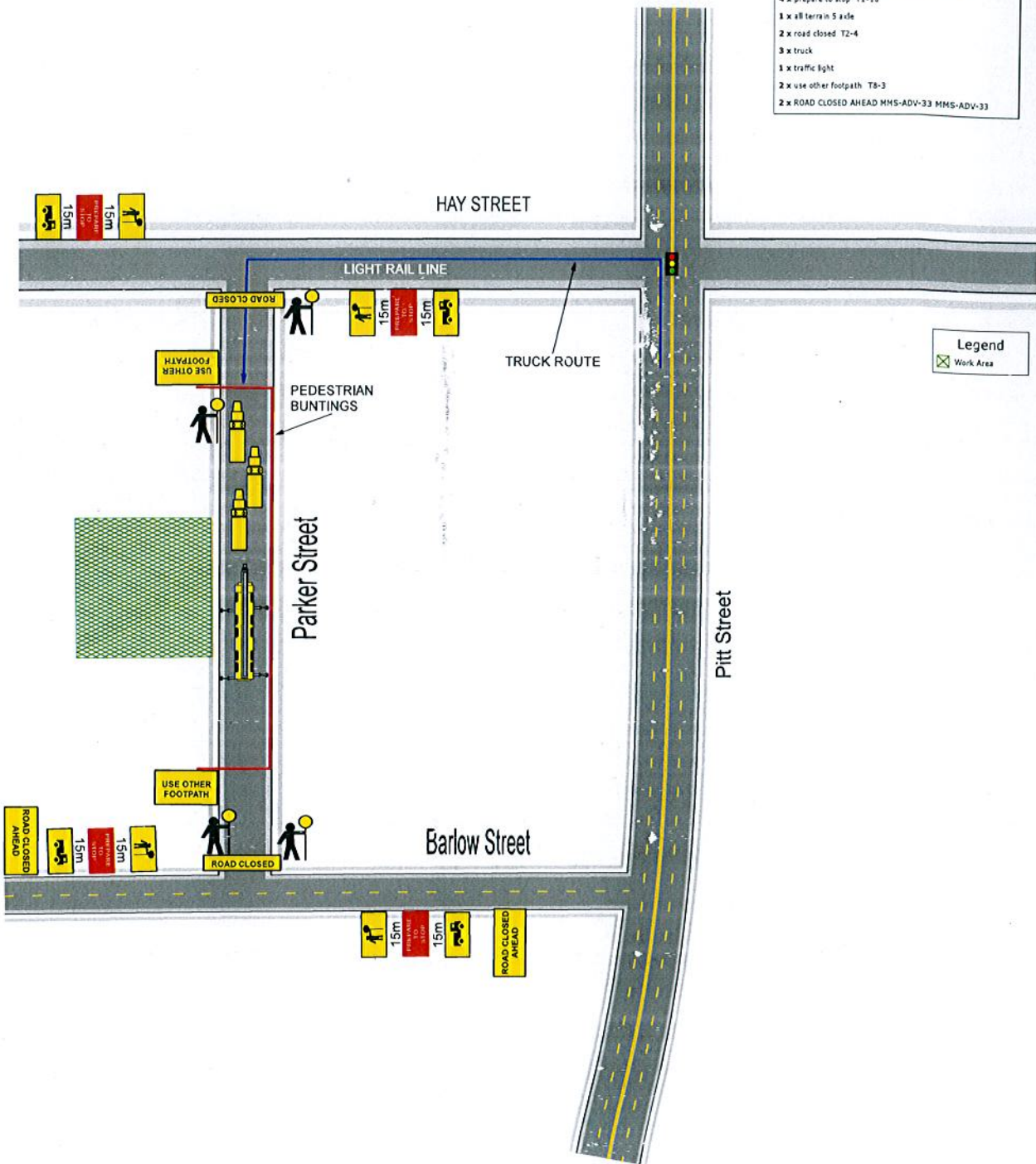

MELROSE CRANES - 226 PARKER STREET HAYMARKET

